Mota Pixel™

Mota Pixel is a simple pixel font with simple roots. It began as a single font for our website, but later gained two more weights, was exponentially expanded, developed loads of layers & tons of OpenType features, and was finally released for FREE! Check it out, download, & create something cool!

Designed by	→	Rob Keller
Extra Assistance	→	Sláva Jevčinová
Format	→	.OTF OpenType
Styles	→	3 Weights + 111 Layerable Styles
Published	→	V.1 2008
		V.2 2016
		V.3 2019

Mota Pixel is a trademark of Mota Italic & may be registered in certain jurisdictions.

www.motaitalic.com/motapixel

This ridiculous pixelated family was inspired by low-res screen limitations, but the final fonts & their 37 unique layer styles (per weight) are perfectly at home in print.

Base Styles: Light Regular Bold

Outline Thin Light Regular Bold
Outline Thick Light Regular Bold

Square Small Light Regular Bold
Square Medium Light Regular Bold
Square Large Light Regular Bold

Dotted Small Light Regular Bold
Dotted Medium Light Regular Bold
Dotted Large Light Regular Bold
Dotted Huge Light Regular Bold

Shadow Small 111 222 333 444
Shadow Medium 111 222 333 4444
Shadow Large 111 222 333 4444

Spikes Short 111 222 333 444
Spikes Medium 111 222 333 444
Spikes Long 111 222 333 444

Triangles 1 Light Regular Bold
Triangles 2 Light Regular Bold
Triangles 3 Light Regular Bold
Triangles 4 Light Regular Bold

10 px (can work in high-res printing, but it's not recommended for screens)

On the screen, pixel incriments of 20 are required for precise rasterization: 20, 40, 60, 80, 100, 120, 140, 160, 180, 200, etc.

On the screen, pixel incriments of 20 are required for precise rasterization: 20, 40, 60, 80, 100, 120, 140, 160, 180, 200, etc.

On the screen, pixel incriments of 20 are required for precise rasterization: 20, 40, 60, 80, 100, 120, 140, 160, 180, 200, etc.

15px (also OK for print, but not always precise as pixels)

On the screen, pixel incriments of 20 are required for precise rasterization: 20, 40, 60, 80, 100,

On the screen, pixel incriments of 20 are required for precise rasterization: 20, 40, 60,

On the screen, pixel incriments of 20 are required for precise rasterization: 20, 40, 60

20px

On the screen, pixel incriments of 20 are required for precise rasterizati

On the screen, pixel incriments of 20 are required for precise ras

On the screen, pixel incriments of 20 are required for precise ras

40px

On the screen, pixel incriments of 2

On the screen, pixel incriments

On the screen, pixel incriments

60px

On the screen, pixel incr

On the screen, pixel i

On the screen, pixel i

80px

On the screen, pixe

On the screen, p

On the screen, p

Ask Me Another

Brutalnessalityism™

THE MINISTRY OF ELECTRONICA

aspherical

Wait Wait... Don't Tell Me!

Spotted Brick

Hand Woven Textiles & Baskets?

HOWDY FOODIE

You can skip this ad in 3 seconds

Abaza, Abenaki, Adyghe, Afaan Oromo, Afar, Afrikaans, Agul, Albanian, Alsatian, Amis, Anuta, Aragonese, Aranese, Aromanian, Arrernte, Arvanitic (Latin), Asturian, Asu, Atayal, Avar, Aymara, Azerbaijani, Balkar, Bashkir (Latin), Basque, Belarusian (Latin & Cyrillic), Bemba, Bena, Bikol, Bislama, Bosnian, Breton, Bulgarian, Buryat, Cape Verdean Creole, Catalan, Cebuano, Chamorro, Chavacano, Chechen, Chichewa, Chickasaw, Chiga, Cimbrian, Cofán, Congo Swahili, Cornish, Corsican, Creek, Crimean Tatar (Latin & Cyrillic), Croatian, Czech, Danish, Dargin, Dawan, Delaware, Dholuo, Drehu, Dungan, Dutch, English, Erzya, Esperanto, Estonian, Faroese, Fijian, Filipino, Finnish, Folkspraak, French, Frisian, Friulian, Gagauz (Latin), Galician, Ganda, Genoese, German, Gikuyu, Gooniyandi, Greenlandic (Kalaallisut), Guadeloupean Creole, Gusii, Gwich'in, Haitian Creole, Hawaiian, Hiligaynon, Hopi, Hotcąk (Latin), Hungarian, Hån, Icelandic, Ido, Igbo, Ilocano, Indonesian, Ingush, Interglossa, Interlingua, Irish, Istro-Romanian, Italian, Jamaican, Javanese (Latin), Jola-Fonyi, Jèrriais, Kabardian, Kabuverdianu, Kaingang, Kala Lagaw Ya, Kalenjin, Kalmyk, Kapampangan (Latin), Kaqchikel, Karachay, Karakalpak (Latin & Cyrillic), Karelian (Latin), Kashubian, Kazakh, Khinalugh, Kikongo, Kinyarwanda, Kiribati, Kirundi, Klingon, Kumyk, Kurdish (Latin), Kyrgyz (Cyrillic), Ladin, Lak, Latin, Latino sine Flexione, Latvian, Lezgian, Lithuanian, Lojban, Lombard, Low Saxon, Luo, Luxembourgish, Luyia, Maasai, Macedonian, Machame, Makhuwa, Makhuwa-Meetto, Makonde, Malagasy, Malay, Maltese, Manx, Marquesan, Megleno-Romanian, Meriam Mir, Mirandese, Mohawk, Moksha, Moldovan, Mongolian (Latin & Cyrillic), Montagnais, Montenegrin, Morisyen, Murrinh-Patha, Māori, Nagamese Creole, Nahuatl, Nanai, Ndebele, Neapolitan, Ngiyambaa, Niuean, Nivkh, Nogai, Noongar, North Ndebele, Norwegian, Norwegian Bokmål, Norwegian Nynorsk, Novial, Nyankole, Occidental, Occitan, Old Icelandic, Old Norse, Oněipŏt, Oromo, Oshiwambo, Ossetian (Latin), Palauan, Papiamento, Piedmontese, Polish, Portuguese, Potawatomi, Quechua, Q'eqchi', Rarotongan, Romanian, Romansh, Rombo, Rotokas, Rundi, Russian, Rusyn, Rutul, Rwa, Samburu, Sami (Inari & Lule), Samoan, Sango, Sangu, Saramaccan, Sardinian, Scottish Gaelic, Selkup, Sena, Serbian, Serbian (Latin & Cyrillic), Seri, Seychellois Creole, Shambala, Shawnee, Shona, Sicilian, Silesian, Slovak, Slovenian, Slovio (Latin), Soga, Somali, Sorbian (Upper & Lower), Sotho (Northern & Southern), Spanish, Sranan, Sundanese (Latin), Swahili, Swazi, Swedish, Swiss German, Tabasaran, Tagalog, Tahitian, Taita, Tajik, Tat, Tatar, Teso, Tetum, Tok Pisin, Tokelauan, Tongan, Tshiluba, Tsonga, Tswana, Tumbuka, Turkish, Turkmen (Latin & Cyrillic), Tuvaluan, Tuvan, Tzotzil, Ukrainian, Uzbek (Latin & Cyrillic), Venetian, Vepsian, Volapük, Vunjo, Võro, Wallisian, Walloon, Waray-Waray, Warlpiri, Wayuu, Welsh, Wik-Mungkan, Wiradjuri, Wolof, Xavante, Xhosa, Yapese, Yindjibarndi, Zapotec, Zarma, Zazaki, Zulu, & Zuni.

„Sie sind großartige Beispiele von Erforschung und Experimentierfreude im Design."

výpočetní

tehdä neliöstä ympyrä

De følgende spørsmålene:

Celui-ci peut être téléchargé depuis le site Web

Yenilikçi tasarım?

модульные части

квадратных монстров →

гигантское семейство шрифтов

бесплатно!!

→ все это игра ←

экран или печать?

НУ ДА!

Наземного контроля основных тома

использовать меня

Никто не владеет английским языком

ΜΗΧΑΝΟΓΡΑΦΗΜΕΝΗ

τέχνη pixel

κατασκευές ακριβείας

πολυεπίπεδη

ΓΡΑΜΜΑΤΟΣΕΙΡΑ!

διαφήμιση γκουρού

Κοχλίας του Αρχιμήδη

τυπογραφικής τέχνης

θέση γραφίστας διαθέσιμη

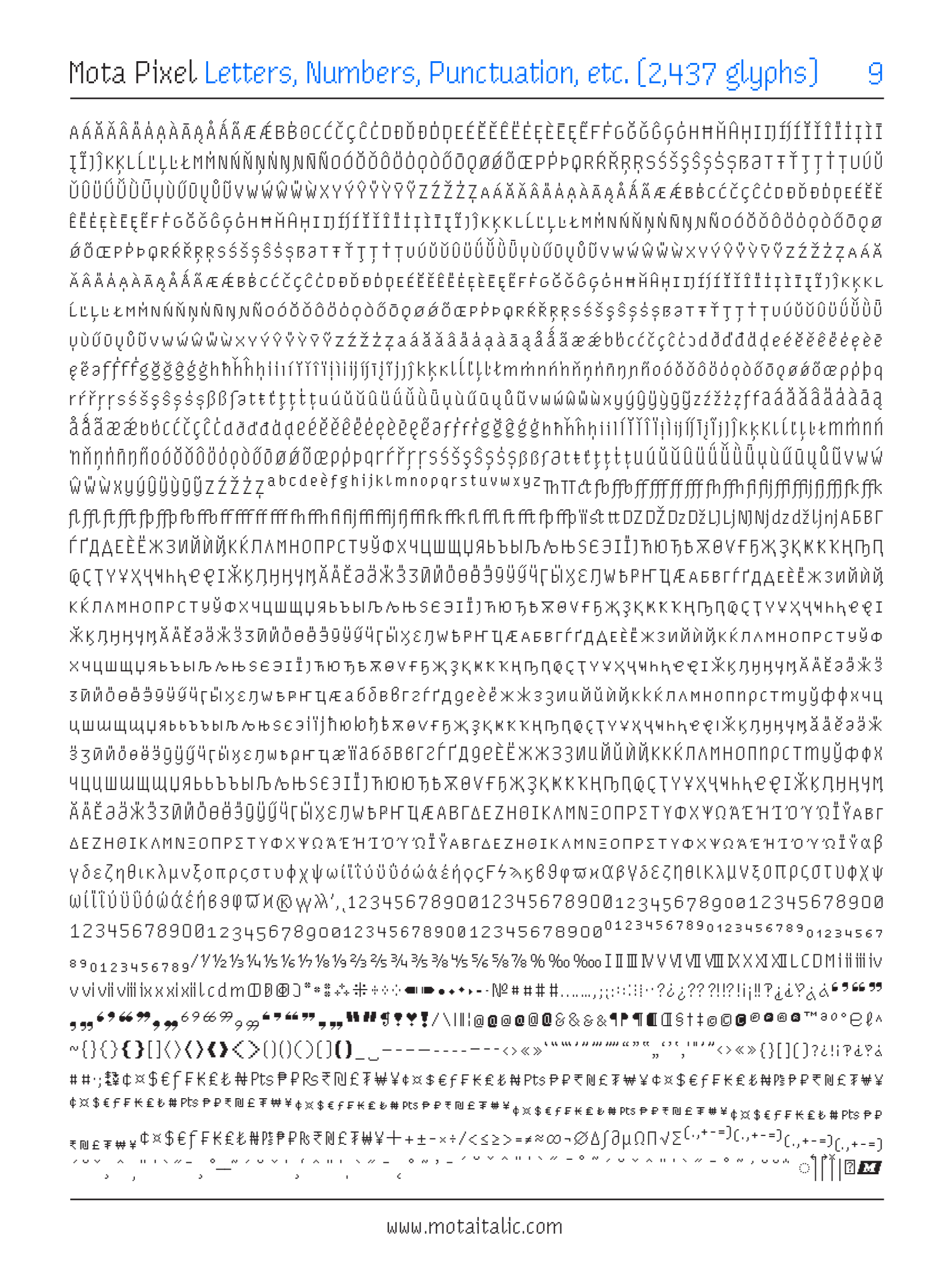

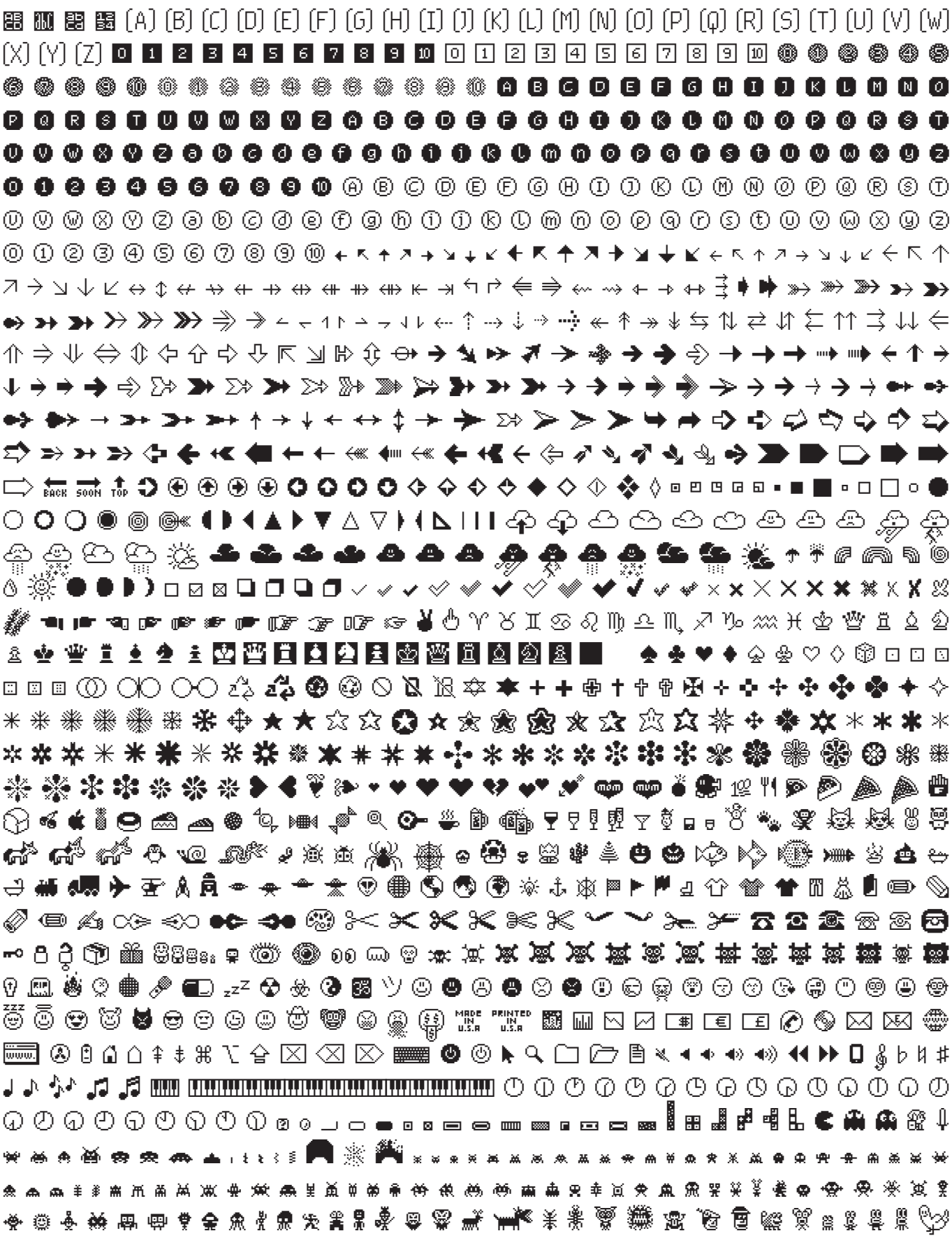
(A) (B) (C) (D) (E) (F) (G) (H) (I) (J) (K) (L) (M) (N) (O) (P) (Q) (R) (S) (T) (U) (V) (W) (X) (Y) (Z)
BACK SOON TOP
MADE IN U.S.A
PRINTED IN U.S.A

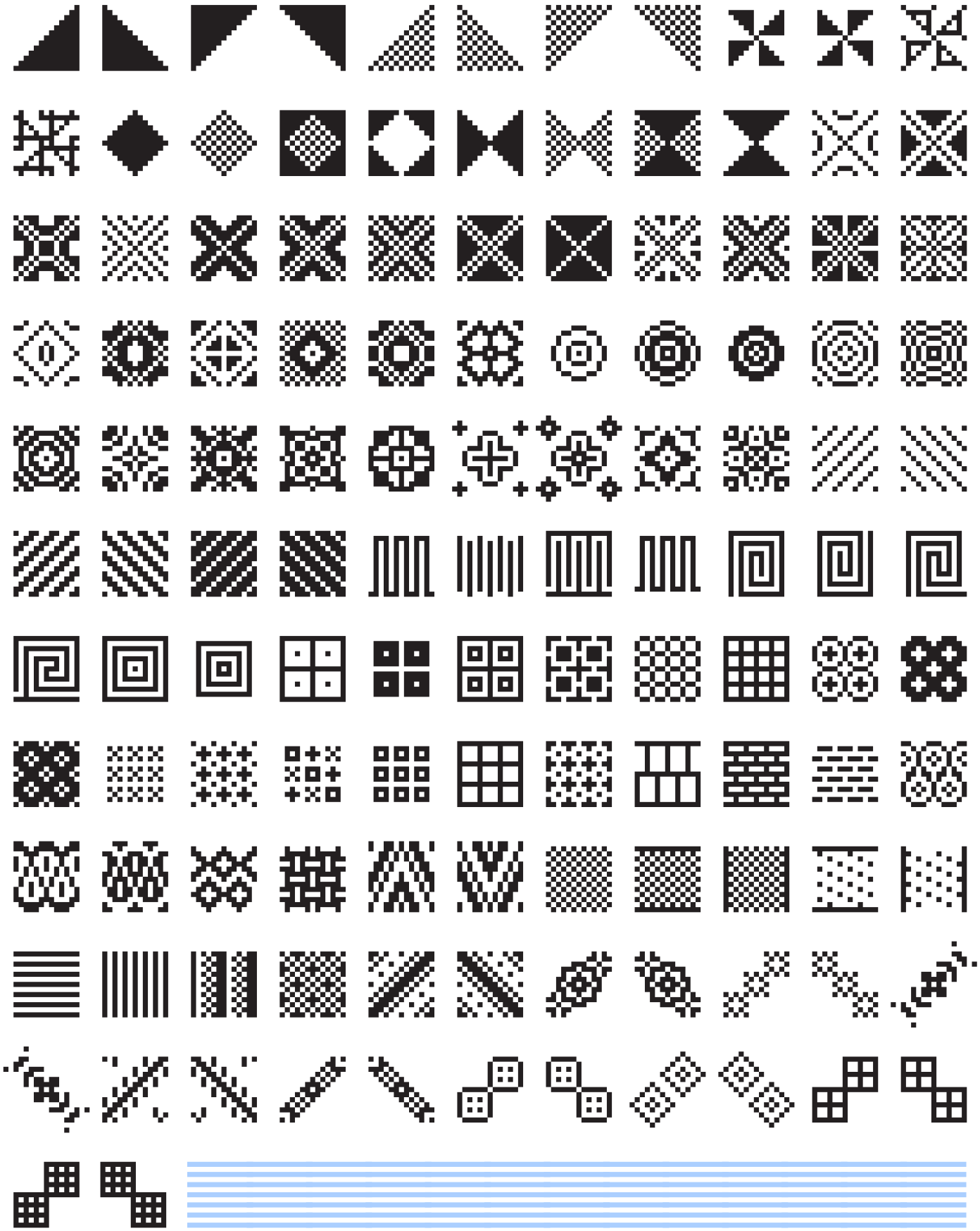

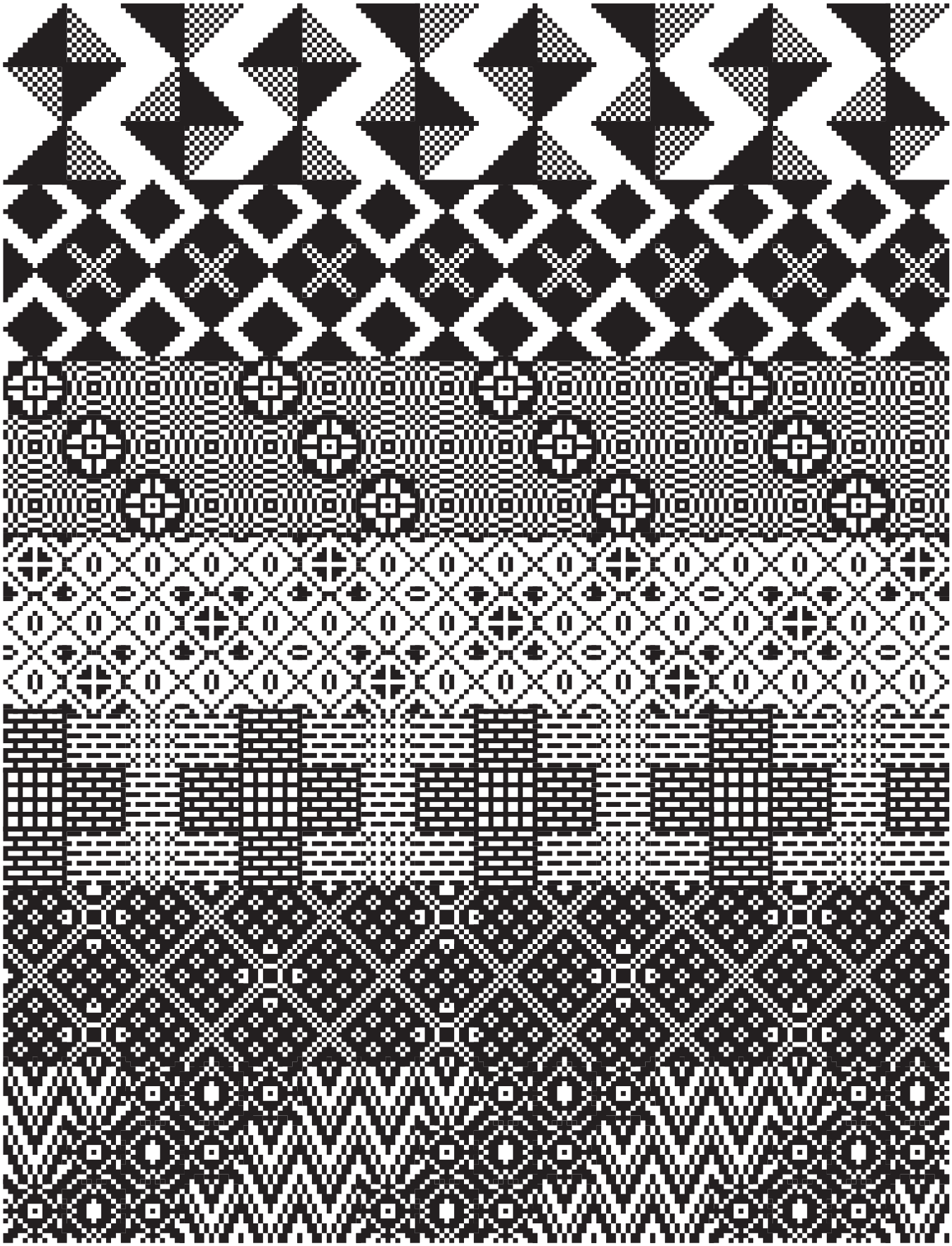

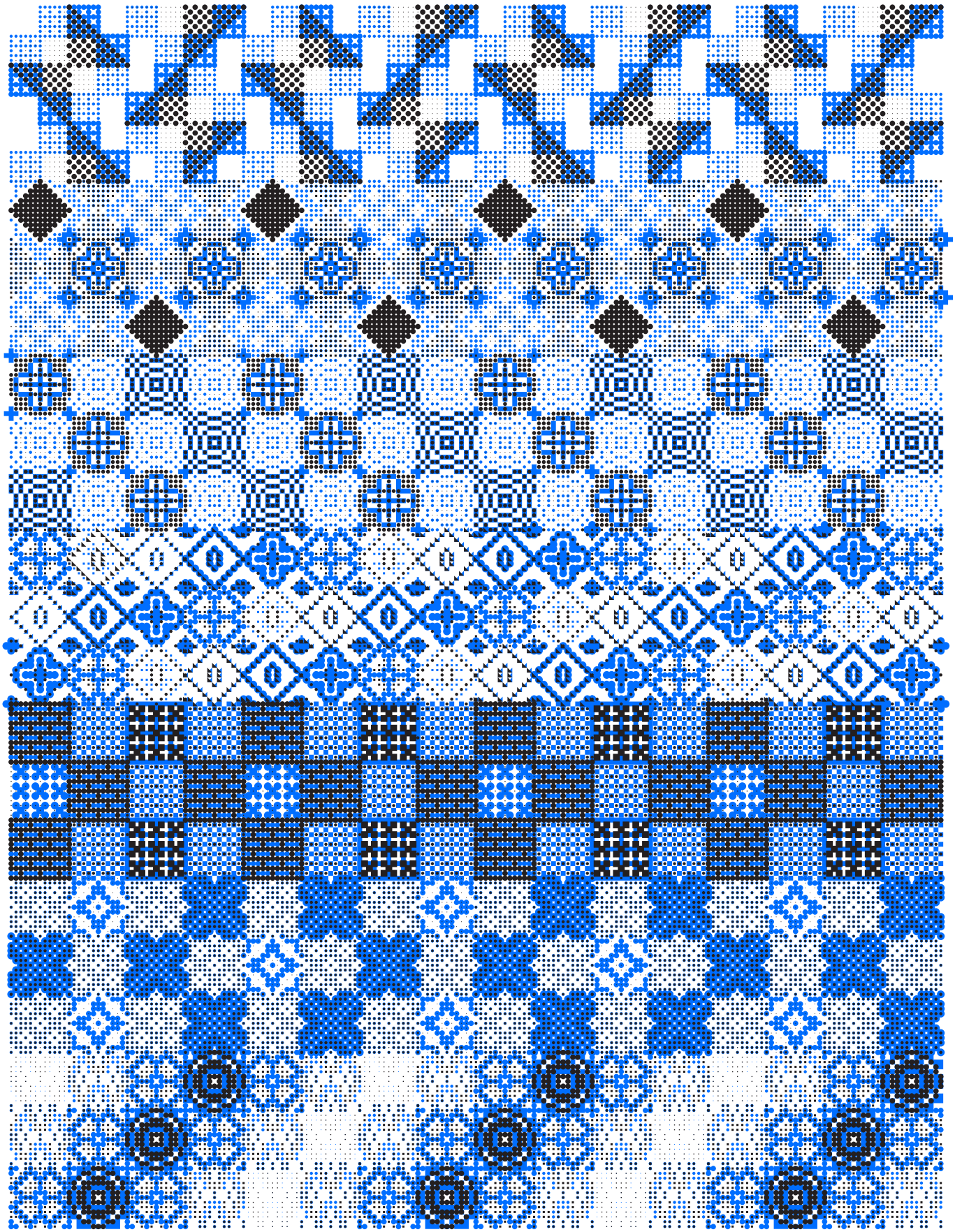

smcp/c2sc Ray's Blues / Crazy Love → Ray's Blues / Crazy Love

SMALL CAPS

pcap/c2pc Webfonts / Mobile First → Webfonts / mobile first

PETITE CAPS

liga/dlig/calt ffij fb ft fă st tt Th λλ ... ?! !? → ffij fb ft fă st tt Th λλ ... ? ?

LIGATURES + DISCRETIONARY LIGATURES + CONTEXTUAL ALTERNATES

case (x-x) ¿Qué? 12-34 → (X-X) ¿QUÉ? 12-34

CASE SENSITIVE ALTERNATES

ordn 1a 2o No → 1ª 2º №

ORDINALS

onum H012345678 → H012345678

OLD STYLE NUMBERS

lnum H012345678 → H012345678

LINING NUMBERS

tnum 123 456 789 → 123 456 789

TABULAR NUMBERS - FOR OLD STYLE, LINING, SMALL CAPS, + HYBRID

frac 1/2 3/45 67/890 → ½ ³⁄₄₅ ⁶⁷⁄₈₉₀

FIGURES

sups/sinf H12345 + H6789 → $H^{12345} + H_{6789}$

FRACTIONS

zero 0 O o 0 O o → 0 0 o 0 0 o

SUPERSCRIPT • SUPERIOR + SUBSCRIPT • INFERIOR

ss01 ←↖↑↗→↘↓↙←↖↑↗→↘↓↙ → ←↖↑↗→↘↓↙←↖↑↗→↘↓↙

LARGER ARROWS

ss02 ←↖↑↗...←↖↑↗... @©®℗⟨⟩ → ←↖↑↗...←↖↑↗... @©®℗⟨⟩

BLACK ARROWS & PUNCTUATION

ss03 && → &&

ALTERNATE AMPERSAND

ss04 ?¿? → ?¿?

ALTERNATE INTERROBANG

ss05 f ff fi fj ft ffk ... ß → f ff fi fj ft ffk ... ß

ALTERNATE LOWERCASE F + ß

ss06 ⓿❶❷❸❹ ⑤⑥⑦⑧⑨ → ⓿❶❷❸❹ ⑤⑥⑦⑧⑨

ALTERNATE CIRCLED NUMBERS

ss07 Piccadilly 48 → Ⓟⓘⓒⓒⓐⓓⓘⓛⓛⓨ◯④⑧

LETTERS + NUMBERS IN WHITE CIRCLES

ss08 Circus 1921 → ⓒⓘⓡⓒⓤⓢ●❾❾❶

LETTERS + NUMBERS IN BLACK CIRCLES

ss09 Party Tonight → Ⓟⓐⓡⓣⓨ●Ⓣⓞⓝⓘⓖⓗⓣ

CIRCLE ALTERNATOR

ss10 Start Me Up → Start Me Up

PETITE CAPS FROM LOWERCASE

ss11 This Must Be the Place → This Must Be the Place

PETITE CAPS FROM CAPITALS

ss12 Midnight Train to Georgia → Midnight Train to Georgia

UNICASE LETTERS

ss13 ❛ ❝❝ ❜ ❞❞ ❜ ❞❞ → 6 66 9 99 9 99

ALTERNATE HEAVY QUOTE MARKS

ss14 ❛ ❝❝ ❜ ❞❞ ❜ ❞❞ → ❛ ❝❝ ❜ ❞❞ ❜ ❞❞

ALTERNATE HEAVY QUOTE MARKS 2

ss20 crap, sh*t, Scheiße, #2... → 💩, 💩, 💩, 💩...

THE POO FEATURE - 60 DIRTY WORDS CHANGE INTO 1 EMOJI

I am pixel ninja
and so can you.

Made (mostly) in Berlin
¯_(ツ)_/¯

www.motaitalic.com/motapixel